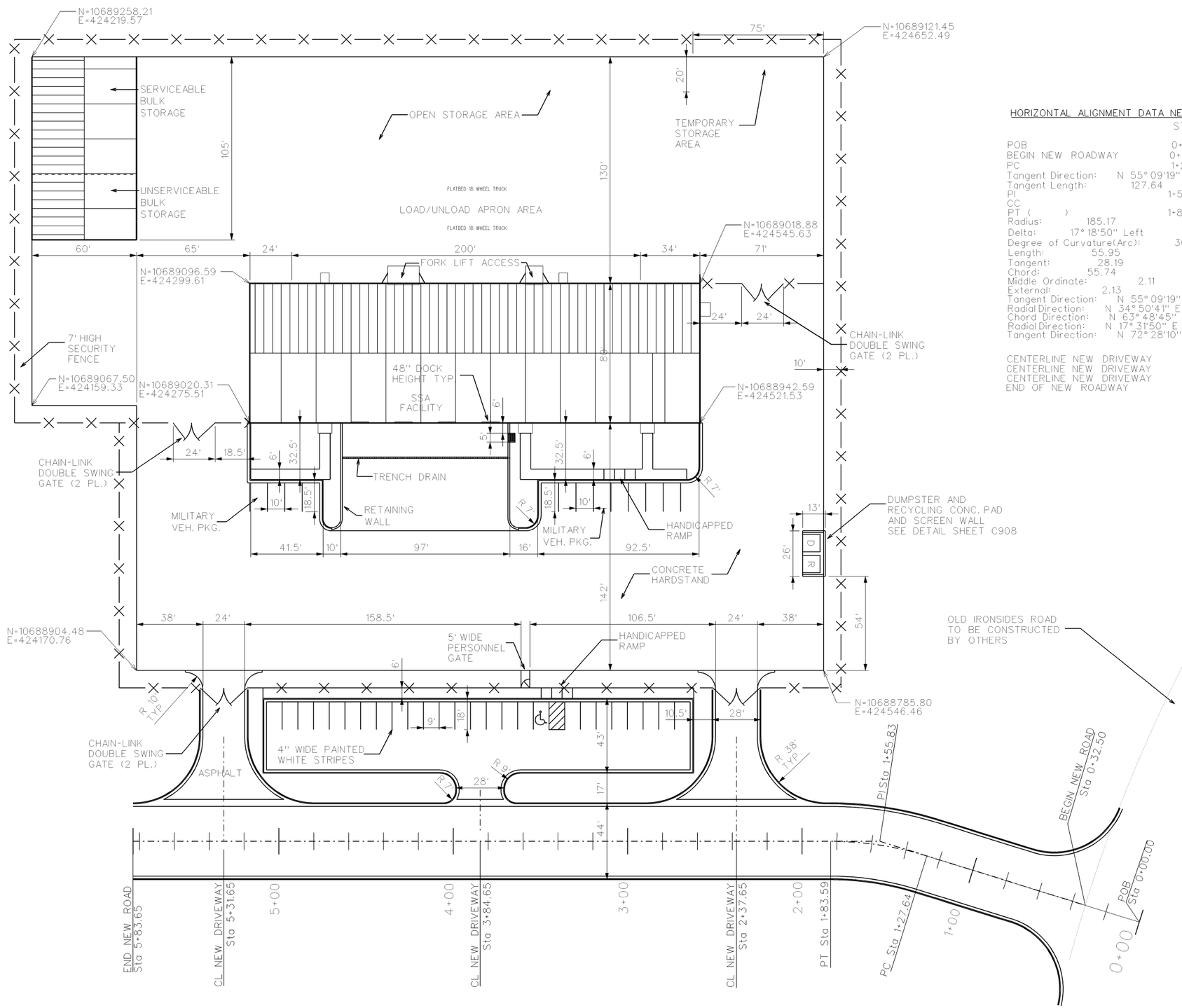

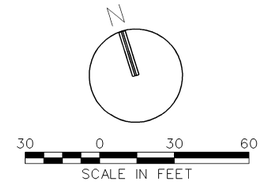

SITE PLAN NOTES:

1.

HORIZONTAL ALIGNMENT DATA NEW ROAD

	STATION	NORTHING	EASTING
POB	0+00.00	10688593.61	424675.58
BEGIN NEW ROADWAY	0+32.50	10688612.18	424648.90
PC	1+27.64	10688666.53	424570.83
Tangent Direction: N 55° 09'19" W			
Tangent Length: 127.64			
PI	1+55.83	10688682.64	424547.69
CC		10688514.57	424465.03
PT ( )	1+83.59	10688691.13	424520.81
Radius: 185.17			
Delta: 17° 18'50" Left			
Degree of Curvature(Arc): 30° 56'34"			
Length: 55.95			
Tangent: 28.19			
Chord: 55.74			
Middle Ordinate: 2.11			
External: 2.13			
Tangent Direction: N 55° 09'19" W			
Radial Direction: N 34° 50'41" E			
Chord Direction: N 63° 48'45" W			
Radial Direction: N 17° 31'50" E			
Tangent Direction: N 72° 28'10" W			

	STATION	NORTHING	EASTING
CENTERLINE NEW DRIVEWAY	2+37.65	10688707.42	424469.26
CENTERLINE NEW DRIVEWAY	3+84.65	10688751.69	424329.09
CENTERLINE NEW DRIVEWAY	5+31.65	10688795.97	424188.92
END OF NEW ROADWAY	5+83.65	10688811.64	424139.33

US Army Corps of Engineers
Fort Worth District

Symbol	Description	Tracking No.	Action	Date

Designed by:
Dwn by:
Reviewed by:
Submitted by: MARK L. BLACK, P.E. CHIEF, CIVIL SECTION
Date:
Sol No.
Contr No.
Rev.
File name: SSA_WHSE-C101---.dgn
Plot date: 10/14/2009
Plot scale:

U.S. ARMY ENGINEER DISTRICT, CORPS OF ENGINEERS FORT WORTH, TEXAS

ENGINEERING/ CONSTRUCTION DIVISION DESIGN BRANCH

FORT BLISS, TEXAS
SSA WAREHOUSE
PN: 000000

SITE LAYOUT PLAN

Sheet reference number: C101

Contr No.

REFERENCE FILES:
PW_WORK0R0ms86272\SSA-WRHS-XM-Z1.dgn
PW_WORK0R0ms86272\SSA-WRHS-XM-Z2.dgn
PW_WORK0R0ms86686\RFB86225-49-PR-C-spmdfl.dgn
PW_WORK0R0ms86686\RFB86225-49-PR-C-spmdfl.dgn

SSA_WHSE-C101---.dgn 10/14/2009 10:07:23 AM

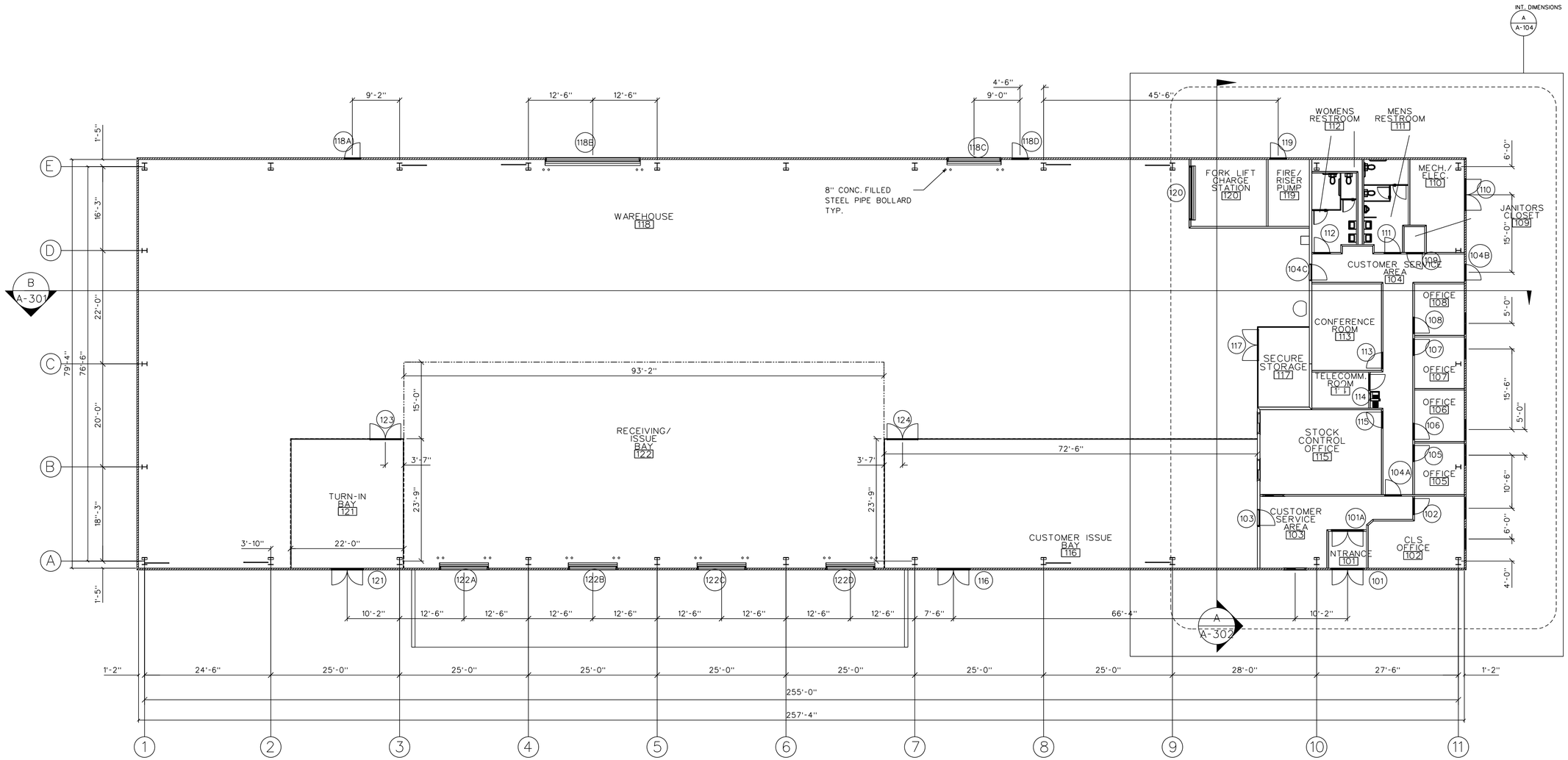

FLOOR PLAN

0 4' 8' 16'

N

NOTES

1. 37 ISU-90 CONTAINERS ARE SHOWN ON THE FLOOR PLAN.
2. BUILDING AS SHOWN IS 20,640 GSF.

US Army Corps of Engineers
Fort Worth District

Symbol	Description	Tracking No.	Action	Date

Designed by:
Dwn by:
Reviewed by:
Submitted by: BILL BOGGS, A.I.A. CHIEF, ARCHITECTURAL SECTION
Date:
Sol No.
Contr No.
Rev.
File name: $$cadd file name$$
Plot date: $$date$$
Plot scale:

U.S. ARMY ENGINEER DISTRICT, CORPS OF ENGINEERS FORT WORTH, TEXAS

ENGINEERING/ CONSTRUCTION DIVISION DESIGN BRANCH

FORT BLISS, TEXAS
SSA WAREHOUSE
PN: 000000
FLOOR PLAN

Sheet reference number:
A-101

Contr No.

$$time$$
$$date$$
$$user$$
$$cadd file name$$

REFERENCE FILES:
$$REFERENCEFILE0$$
$$REFERENCEFILE1$$
$$REFERENCEFILE2$$
$$REFERENCEFILE3$$
$$REFERENCEFILE4$$
$$REFERENCEFILE5$$
$$REFERENCEFILE6$$
$$REFERENCEFILE7$$
$$REFERENCEFILE8$$
$$REFERENCEFILE9$$

SSA_WRHS-A101----.DGN 10/21/2009 3:31:04 PM

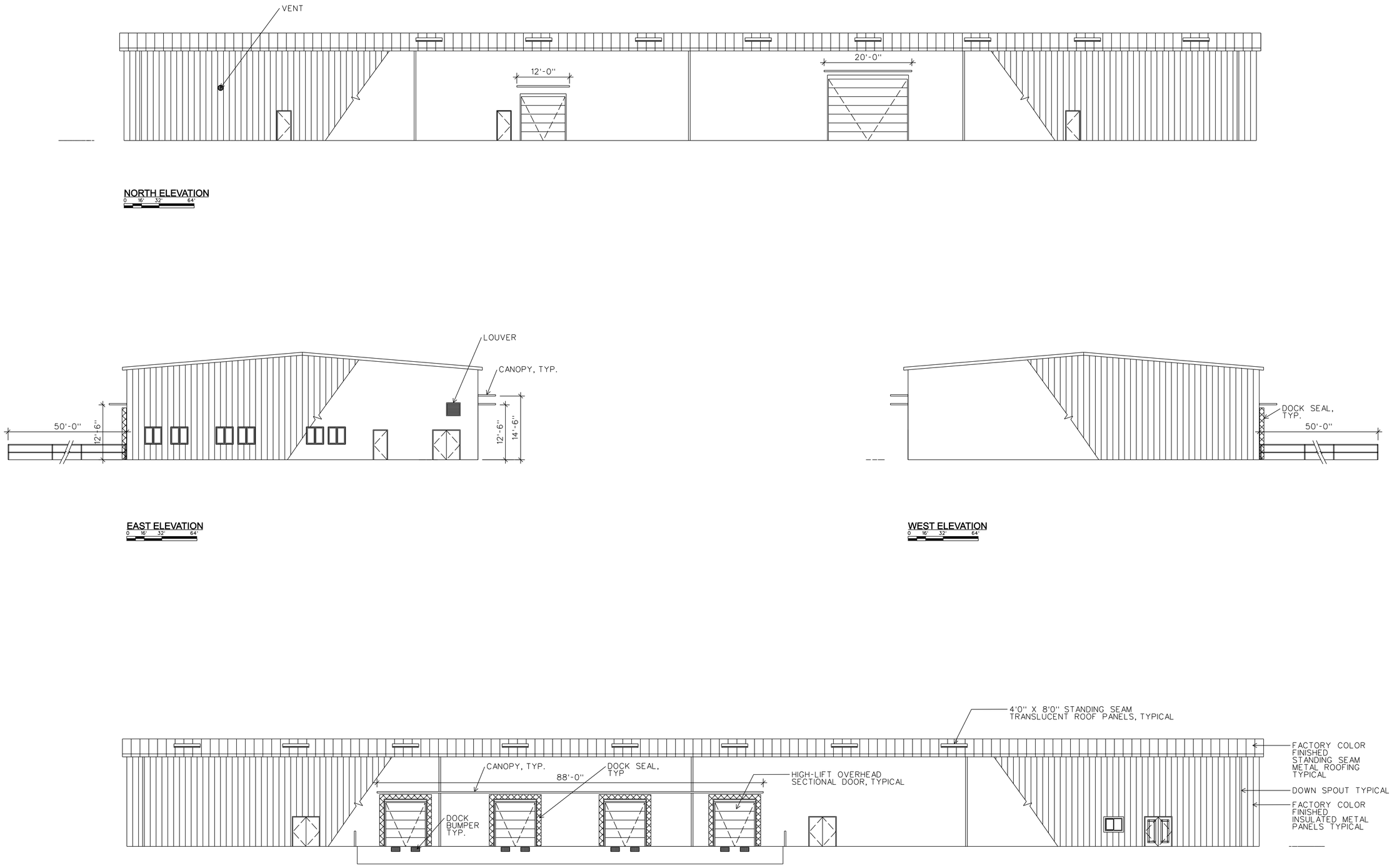

US Army Corps of Engineers
Fort Worth District

Symbol	Description	Tracking No.	Action	Date

Designed by: | Date: | Rev.
Dwn by: | Sol No.
Reviewed by: | Contr No.
Submitted by: BILL BOYLE, A.I.A. CHIEF, ARCHITECTURAL SECTION
File name: $$cadd file name$$ Plot date: $$date$$ Plot scale:

U.S. ARMY ENGINEER DISTRICT, CORPS OF ENGINEERS FORT WORTH, TEXAS

ENGINEERING/ CONSTRUCTION DIVISION DESIGN BRANCH

FORT BLISS, TEXAS
SSA WAREHOUSE
PN: 000000
BUILDING ELEVATIONS

Sheet reference number:
A-201

Contr No.

$$time$$
$$date$$
$$user$$
$$cadd file name$$
$$REFERENCEFILE10$$
$$REFERENCEFILE11$$
$$REFERENCEFILE12$$
$$REFERENCEFILE13$$
$$REFERENCEFILE14$$
$$REFERENCEFILE5$$
$$REFERENCEFILE6$$
$$REFERENCEFILE7$$
$$REFERENCEFILE8$$
$$REFERENCEFILE9$$
REFERENCE FILES:
$$REFERENCEFILE1$$
$$REFERENCEFILE2$$
$$REFERENCEFILE3$$
$$REFERENCEFILE4$$

SSA_WRHS-A201----.DGN 10/22/2009 2:30:05 PM

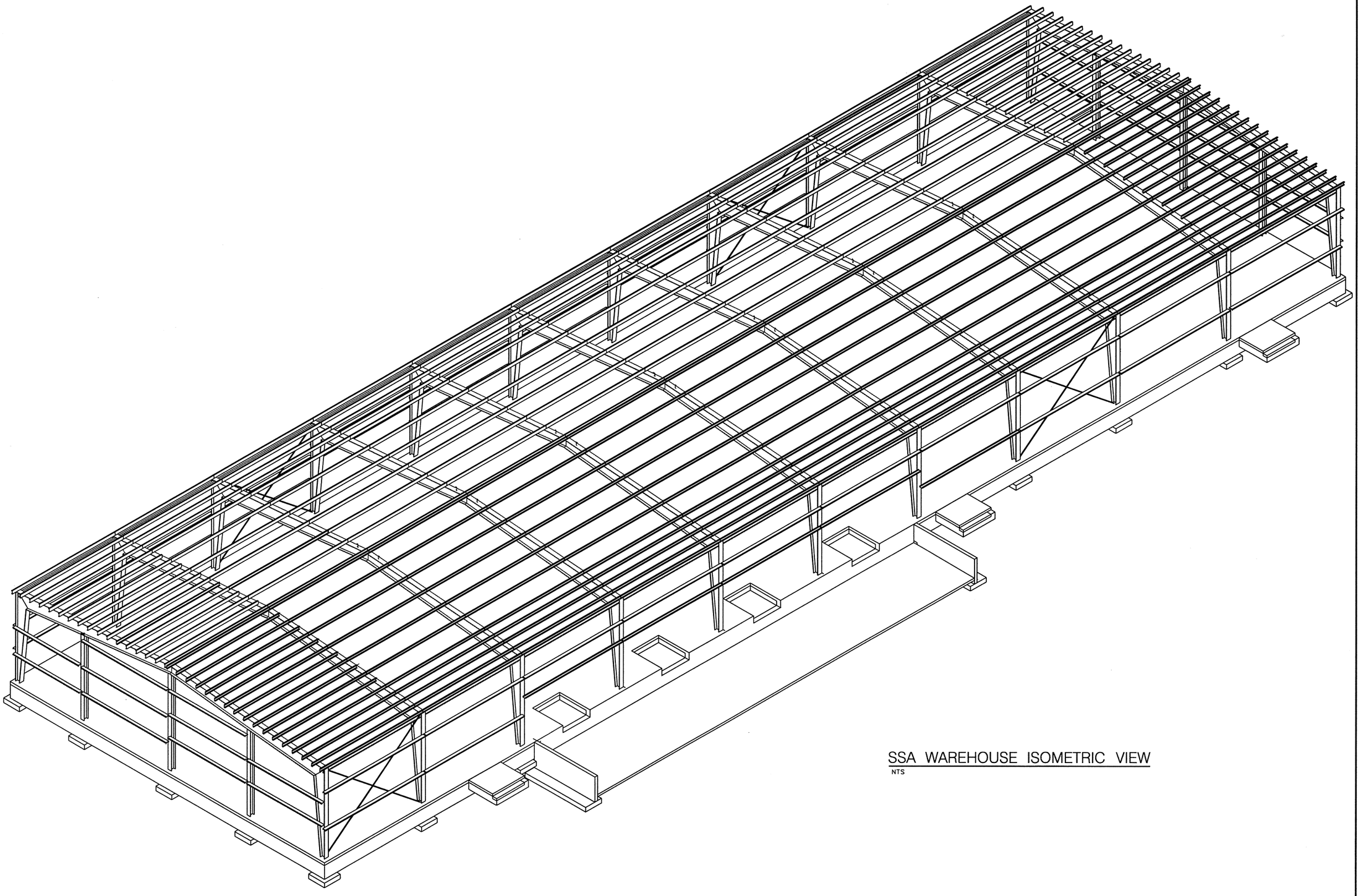

SSA WAREHOUSE ISOMETRIC VIEW

NTS

US Army Corps of Engineers
Fort Worth District

Symbol	Description	Tracking No.	Action	Date

U.S. ARMY ENGINEER DISTRICT,
CORPS OF ENGINEERS
FORT WORTH, TEXAS

ENGINEERING/
CONSTRUCTION DIVISION
DESIGN BRANCH

Designed by: N. ALMASRI
Dwn by: B. BRONSTAD
Reviewed by: J. P. VANLEEUWEN, P.E.
Submitted by: JOHN P. VANLEEUWEN, P.E. CHIEF, STRUCTURAL SECTION
Date:
Sol No.
Contr No.
File name: SSA_WRHS-S901----.dgn
Plot date: 10/15/2009
Plot scale:
Rev.

FORT BLISS, TEXAS
SSA WAREHOUSE
PN: 000000

SSA WAREHOUSE ISOMETRIC

Sheet reference number:
S901

Contr No.

SSA_WRHS-S901----.dgn 10/15/2009 2:47:31 PM
M2ECDBLB

PW_WORKDIR:dms01609\DRAFTTOOLS.dgn

REFERENCE FILES:
PW_WORKDIR:dms16706\fbssa-G-bs----.dgn
PW_WORKDIR:dms16665\SSA_WHSE_EX_S-ISO---.dgn
PW_WORKDIR:dms16714\SSA_WRHS-S201----.dgn